AMCLASSIC®

Since 1962

índex

dining room | comedore | salle à manger | pranzo

Luis XV 8
Directoire 16
Romeo 20
Versus 24

bedroom | dormitorio | chambre | camera da letto

Romeo 32
Nice 36
Juliette 40
Versus 42
Dalila 48

young | Juvenil | Jeune | Camerette

Aramis I 52
Aramis II 54

complements | complementos | compléments | complementi 46

compositions | composiciones | compositions | composizioni

oriente 181
copacabana 201
directoire 223
romeo 237
eneida 253
versus 265

Welcome to the world of exclusivity and quality of AM Classic.
Our furniture is moulded with the desire to achieve the best.
Through a rigorous selection of raw materials, we use only the finest wood. Our dedicated craftsmen put all their vast experience, knowledge and vocation into handmade finishings, affording each product a unique and special character.
Our furniture is tailor-made to meet customer requirements, likes and needs. We seek a constant approach to each market.
So whenever possible, our very own team accompanies and represents AM Classic locally.
We are recognised worldwide.
We are present at the most important international fairs in the sector where we regularly display the new items that we create every year.
Creations inspired by the refined taste of an accustomed and highly demanding customer.

Bienvenido al mundo de exclusividad y calidad de AM Classic.
Nuestro mobiliario nace de la voluntad de alcanzar lo mejor.
A través de una rigurosa selección de materias primas, sólo usamos las mejores maderas.
Todos los acabados se realizan a mano por artesanos dedicados, con una amplia experiencia, saber y vocación, confiriéndole a cada producto un carácter único y especial.
Nuestros muebles se crean pensando en los requisitos, gustos y necesidades de nuestros clientes. Intentamos una aproximación constante a cada mercado.
Por ello, siempre que es posible, contamos con un equipo propio que acompaña y representa a AN Classic localmente.
Disfrutamos de reconocimiento mundial.
Estamos presentes en las ferias internacionales más importantes del sector donde, periódicamente, damos a conocer las novedades que creamos todos los anos.
Creaciones inspiradas y concebidas pensando en el gusto de un cliente entendido y profundamente exigente.

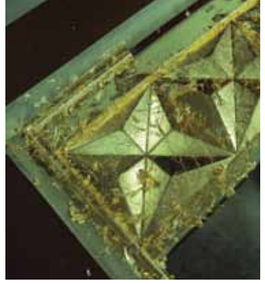

Bienvenue dans l'univers d'exclusivité et de qualité d'AM Classic.
Notre mobilier est le fruit de notre désir de perfection.
Comme nous sélectionnons rigoureusement les matières premières, nous n'utilisons que les meilleurs bois. Les finitions sont toutes faites à la main par des artisans attentifs, ayant une grande expérience, un savoir et une vocation, ce qui fait que chaque produit est unique et différent.
Nos meubles sont créés en pensant aux exigences, aux gouts et aux besoins de nos clients. Nous recherchons constamment à être au plus près de chaque marché.
Pour cela, chaque fois que c'est possible, nous avons une équipe qui assure le suivi et représente AM Classic au niveau local.
Nous sommes connus dans le monde entier.
Nous sommes présents dans les foires internationales les plus importantes du secteur où nous faisons régulièrement connaitre les nouveautés que nous créons chaque année.
Nos créations sont imaginées et conçues en pensant au gout d'un client connaisseur et profondément exigeant.

Bem-vindo ao mundo de exclusividade e qualidade da AM Classic.
O nosso mobiliário nasce da vontade de atingir o melhor.
Através de uma rigorosa selecção de matérias primas, utilizamos apenas as melhores madeiras. O acabamento é todo feito à mão por artesãos dedicados, com uma larga experiencia, saber e vocação o que confere a cada produto um carácter único e especial.
Os nossos móveis são criados a pensar nos requisitos, gostos e necessidades dos nossos clientes. Procuramos uma aproximação constante a cada mercado.
Por isso, sempre que possível, temos uma equipa própria que acompanha e representa a AM Classic localmente.
Somos reconhecidos em todo o mundo.
Estamos presentes na feiras internacionais mais importantes do sector onde periodicamente damos a conhecer as novidades que criamos todos os anos.
Criações inspiradas e concebidas a pensar no gosto de um cliente conhecedor e profundamente exigente.

AMCLASSIC®
Since 1962

Splendid Furniture.

dining room

comedor | salle à manger | pranzo

AC 3106
0,53 x 0,53 x 1,10 m

AC 6150Y
1,75 x 0,55 x 0,95 m

AC 6152Y
1,80 x 0,56 x 2,30 m

AC 3097Z
ø1,20 (0,40+0,40) x 0,78 m

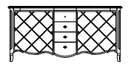

AC 3213
1,95 x 0,56 x 0,95 m

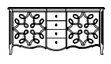

AC 3213.2
1,95 x 0,56 x 0,95 m

AC 6147
1,93 x 0,51 x 2,25 m

AC 6153
0,53 x 0,53 x 1,10 m

AC 3106
0,53 x 0,53 x 1,10 m

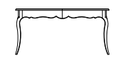

AC 3104.2
ø 1,60 (0,45+0,45) x 1,00 X 0,78 m

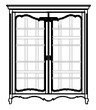

AC 6147Z
1,93 x 0,51 x 2,25 m

10603
1,50 x 0,53 x 2,20

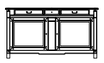

10601
1,81 x 0,53 x 0,98

10615
0,49 x 0,41 x 0,92

10617
ø 1,30 (0,48+0,48) X 0,78

9053Z
1,68 x 0,51 x 2,25 m

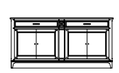

9052Z
1,95 x 0,53 x 0,95 m

9067
0,46 x 0,45 x 0,96 m

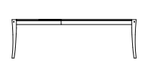

9062
1,60 x (0,45+0,45) x 1,05 x 0,78 m

9056Z
1,45 x 0,46 x 2,10 m

10804.D
1.77 x 0.48 x 2.20 m

10801.D
1.96 x 0.56 x 0.95 m

10813
1.66 (0.47 + 0.47) x 1.11 x 0.78 m

10819.D
0.52 x 0.47 x 1.09 m

10820
0.52 x 0.47 x 1.09 m

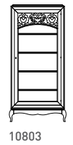

10803
0.97 x 0.48 x 2.00 m

bedroom

dormitorio | chambre | camera da letto

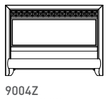

9004Z
1,60 x 2,00
(1,80 x 2,16 x 1,30) m

9022Z
0,56 x 0,40 x 0,61 m

9023Z
1,34 x 0,50 x 0,90 m

9027
1,30 x 0,04 x 0,85 m

9025Z
0,77 x 0,45 x 1,33 m

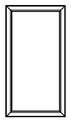

9028
1,01 x 0,04 x1,90 m

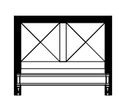

3503Z
1,60 x 2,00
(1,76 x 2,13 x 1,40) m

3510Z
0,65 x 0,40 x 0,66 m

3511Z
0,65 x 0,40 x 0,66 m

3512Z
1,35 x 0,54 x 0,97 m

3513
1,10 x 0,03 x 0,90 m

3514Z
0,80 x 0,45 x 1,32 m

10004Z
1,60 x 2,00
1,80 x 2,14 x 1,30 m

10022Z
0,60 x 0,41 x 0,60 m

10023Z
1,48 x 0,58 x 0,93 m

10024
1,03 x 0,03 x 1,03 m

10025Z
0,77 x 0,44 x 1,40 m

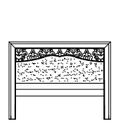

10713E.D
1.50
(1.67 x 0.07 x 1.35) m

10721
0.60 x 0.40 x 0.66 m

10725.D
0.80 x 0.45 x 1.40 m

10729.D
1.30 x 0.53 x 1.00 m

10727
1.00 x 0.04 x 1.00 m

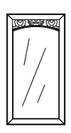

10726
1.00 x 0.04 x 1.90 m

10722
0.60 x 0.40 x 0.66 m

10703
1.50 x 2.00
(1.67 x 2.12 x 1.35) m

10723
1.60 x 0.53 x 0.85 m

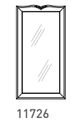

11726
1.00 x 0,04 x 1.90 m

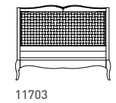

11703
1.50 x 2.00
[1.63 x 2.28 x 1.27] m

AC3214.2
0.60 x 0.40 x 0.62 m

AC3215.2
1.30 x 0.52 x 0.92 m

young

Juvenil | Jeune | Camerette

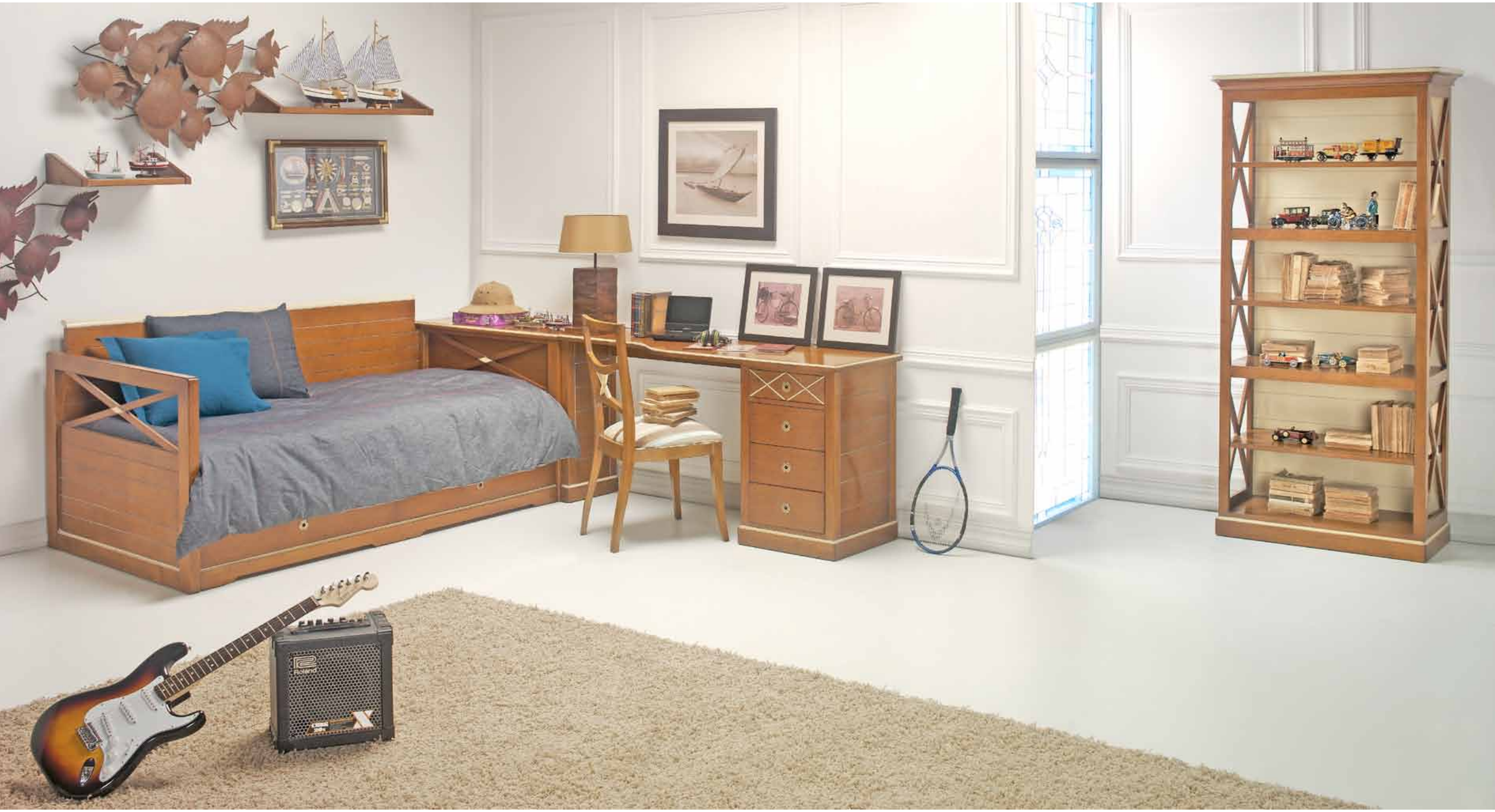

12050
0,46 x 0,50 x 0,95 m

12020 +12036 + 12061 + 12032 + 12040
2,36 x 2,70 x 1,11 m

12044
0,95 x 0,45 x 1,95 m

12047
0,50 x 0,28 x 0,13 m

12046
0,90 x 0,28 x 0,13 m

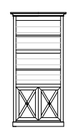

12045
0,95 x 0,45 x 1,95 m

12041
1,25 x 0,60 x 0,84 m

12002.1
1,90 x 0,90 + 1,80 x 0,90
(2,05 x 1,11 x 0,86) m

12043
0,65 x 0,42 x 1,20 m

12051
0,46 x 0,50 x 0,95 m

complements

complementos | compléments | complementi

AC3215
1,30 x 0.52 x0,92 m

AC3214
0,60 x 0.40 x 0,62 m

AC3113Z.D
0,90 x 0.50 x 0,86 m

AC3049Z
1,26 x 0.55 x 1,12 m

AC3223.Z
0,59 x 0.40 x 1,34 m

AC3091Z
1,58 x 0,78 x 0,79 m

AC3243
0,60 x 0,52 x 1,01 m

AC6146
0,90 x 0,50 x 0,86 m

Pai Heroi - AC3229
0,41 x 0,41 x 0,90 m

AC3065
1,49 x 0,50 x 1,08 m

AC3087
0,55 x 0.40 x 0,61 m

AC3099/ AC3099.1
0,64 x 0.50 x 0,73 m

AC3081Z
0,70 x 0.70 x 0.75 m

AC3075TCAZ
1,64 x 0,46 x 0,81 m

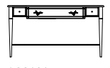

AC3101
1,65 x 0,41 x 0,88 m

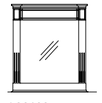

AC3102
1,27 x 0,09 x 1,27 m

AC6146A/ AC6146.1
0,90 x 0,50 x 0,86 m

AC3070Z
0,72 x 0,48 x 0,75 m

AC3234
0,60 x 0,60 x 0,55 m

AC3204
1,00 x 1,00 x 0,40 m

AC3205
1,28 x 0,90 x 0,40 m

AC3249
1,42 x 0,42 x 0,80 m

AC3209
1,20 x 0,80 x 0,46 m

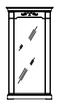

Flash - AC3030
1,07 x 0,09 x 2,10 m

Luis XV - AC3025
0,70 x 0,67 x 0,96 m

AC3108
0,75 x 0,65 x 0,86 m

AC3048Z
1,30 x 0,53 x 1,00 m

AC3061Z
1,20 x 0,45 x 1,60 m

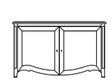

AC3067TCAZ
1,60 x 0,49 x 0,95 m

AC3079Z
1,00 x 0,54 x 1,13 m

Luis XV - AC3109
0,80 x 0,68 x 0,97 m

AC3308TCEC
0,62 x 0,62 x 0,60 m

AC3325TCA.LAC
1,00 x 1,00 x 0,40 m

AC3020TCEC
1,10 x 0,38 x 0,81 m

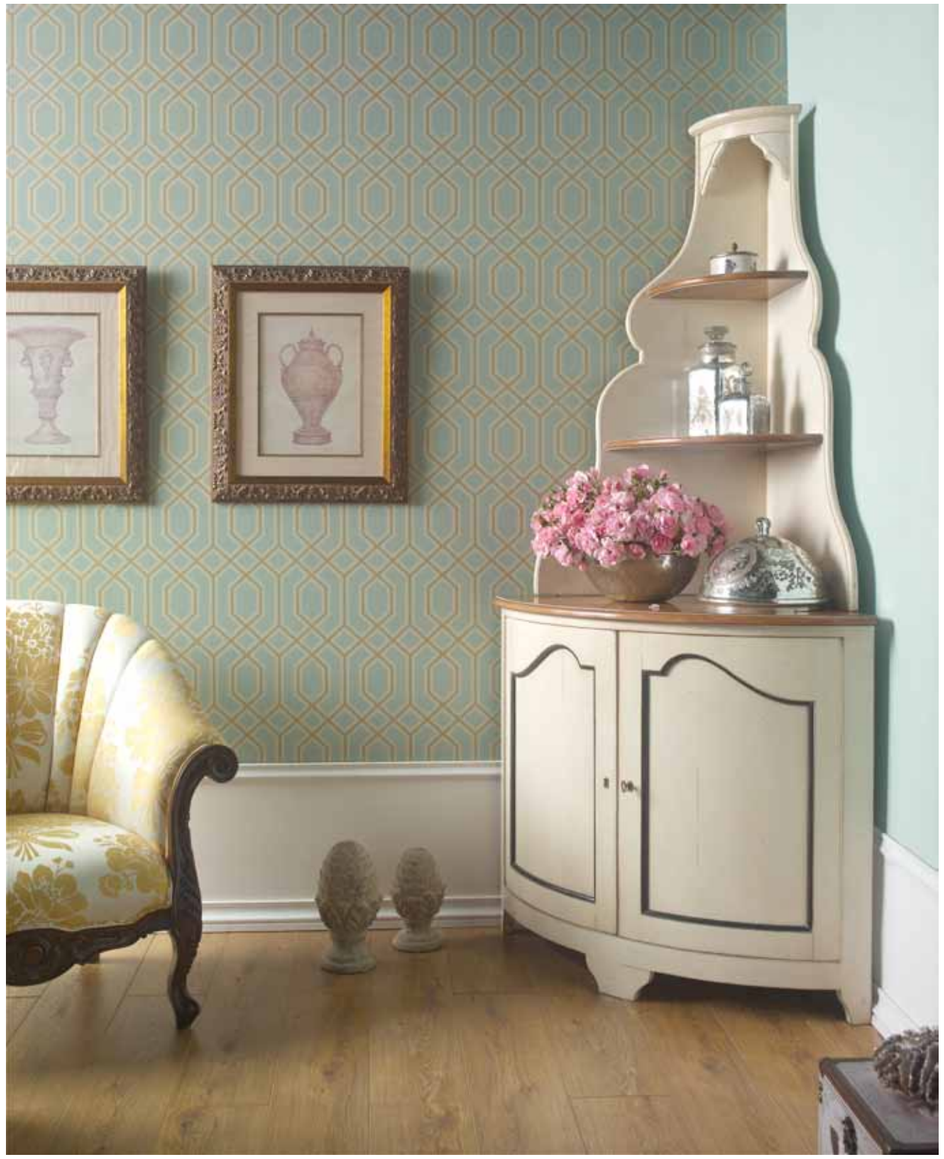

Antoinette - AC6155
0,90 x 0,80 x 0,92 m

AC3100Z
0,76 x 0,76 x 2,14 m

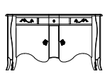

AC3095Z
1,65 x 0,55 x 0,95 m

AC3014Z
0,80 x 0,45 x 0,80 m

AC3319
1,87 x 0,03 x 1,83 m

AC3222
0,63 x 0,60 x 0,97 m

AC3227
0,48 x 0,47 x 0,93 m

AC3221Z
1,50 x 0,75 x 0,78 m

AC6162Z
2,10 x 0,50 x 2,33m

ZORA - AC3240
0,75 x 0,75 x 0,90 m

AC6111Z
0,66 x 0,40 x 1,20 m

AC3092Z
1,10 x 0,35 x 0,82 m

AC1005Z
1,34 x 0,70 x 0,81 m

Luis XV - AC3110
0,59 x 0,49 x 1,01 m

AC3055Z
0,71 x 0,44 x 0,85 m

AC6147Z
1,94 x 0,51 x 2,25 m

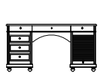

6501
1,50 x 0,75 x 0,80 m

6510
0,62 x 0,60 x 0,80 m

AC3203A
1,30 x 0,85 x 0,42 m

8410C
0,35 x 0,35 x 1,85 m

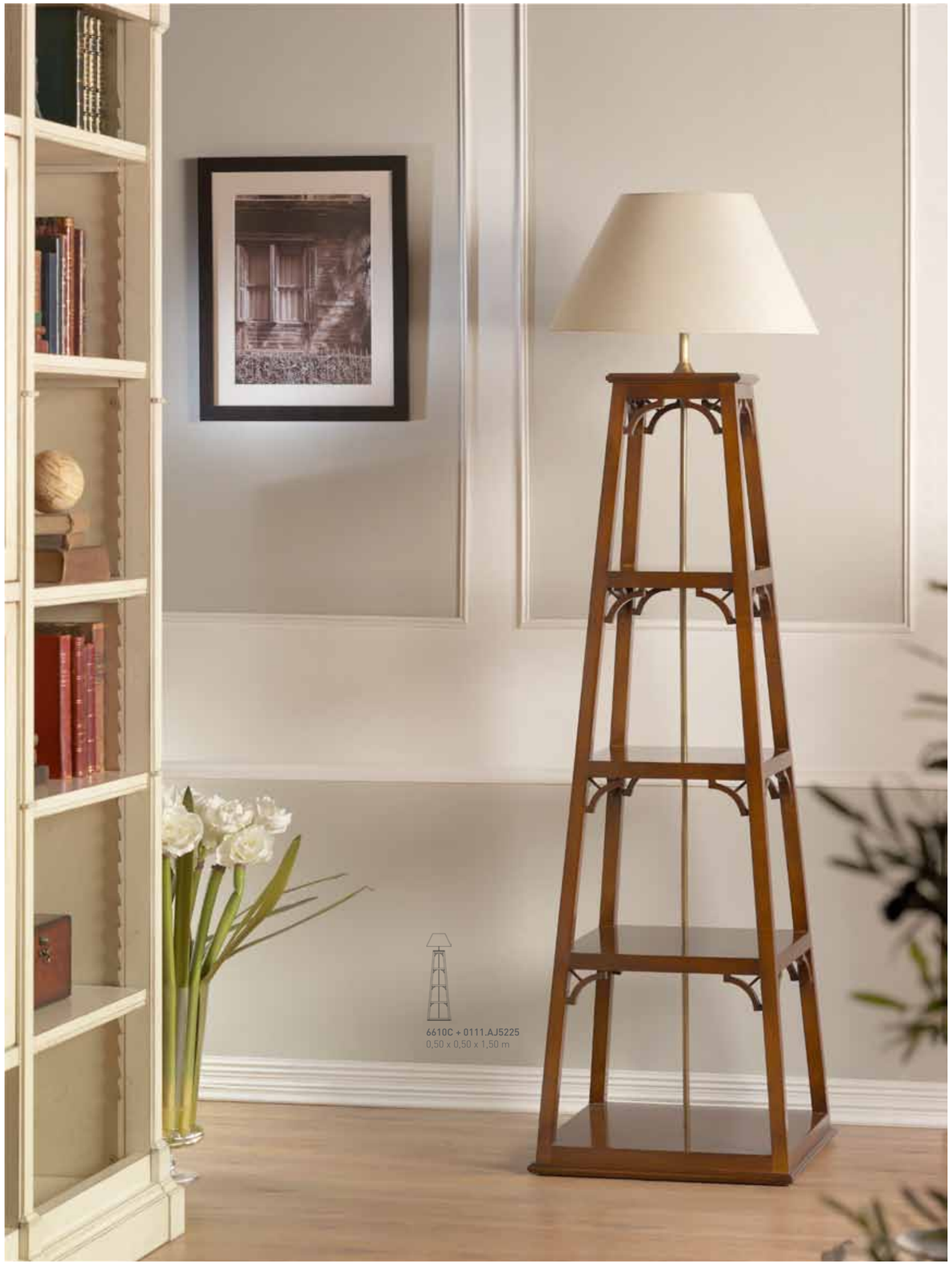
6610C + 0111.AJ5225
0,50 x 0,50 x 1,50 m

AC2302
1,20 x 0,70 x 0,41 m

AC2303
0,65 x 0,65 x 0,58 m

AC3200 / AC3200.1
1,07 x 1,07 x 0,42 m

AC3354
1,20 x 0,70 x 0,42 m

AC3206Z
1,20 x 1,20 x 0,39 m

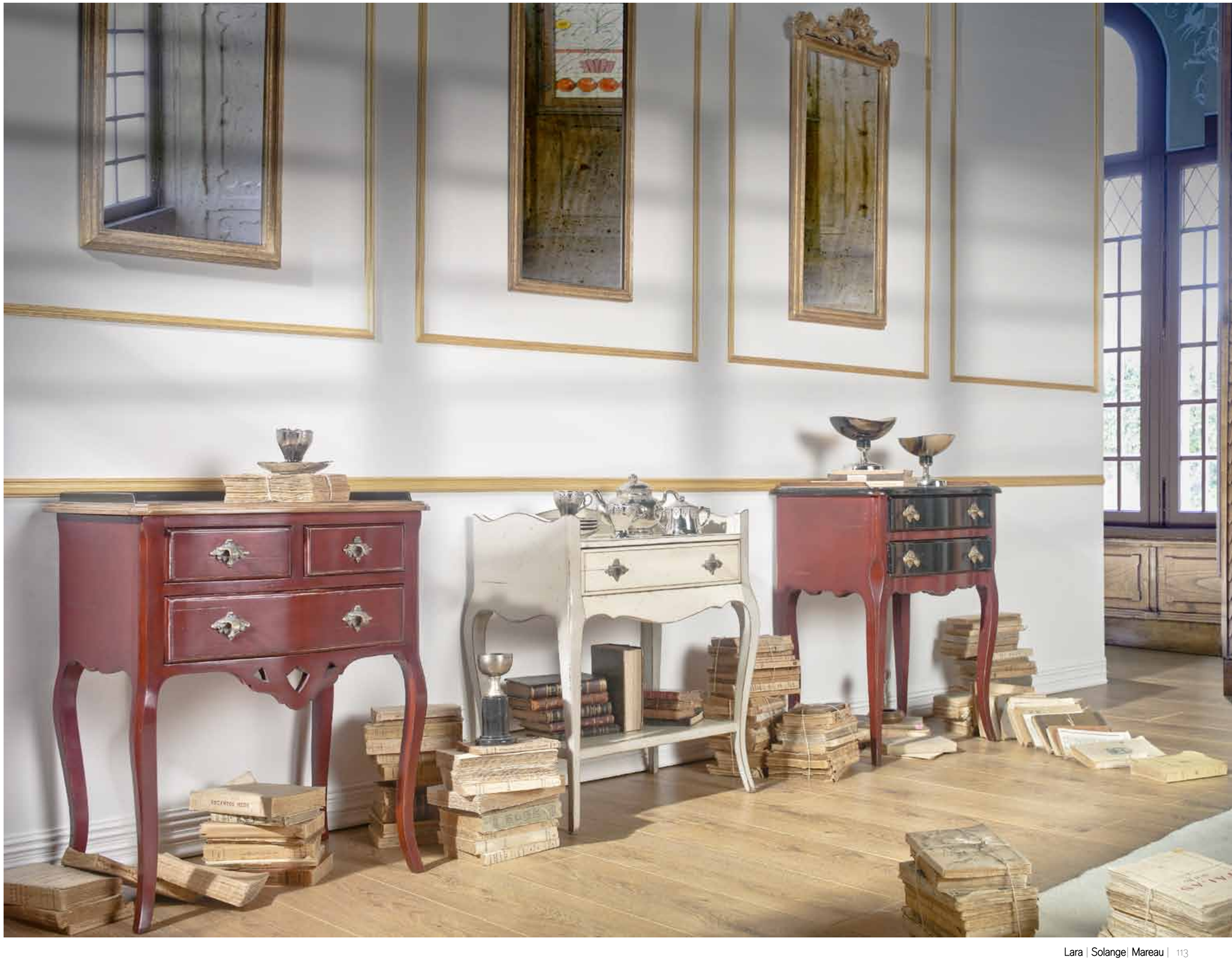

Lara - AC3054Z
0,56 x 0,40 x 0,69 m

Solange - AC3324
0,52 x 0,32 x 0,64 m

Mareau - AC3323
0,53 x 0,37 x 0,70 m

AC3073Z / AC3073.GAV
1,97 x 0,49 x 2,20 m

AC3355
0,74 x 0,40 x1,17 m

AC3352
0,93 x 0,36 x 1,18 m

AC3353
0,64 x 0,35 x 1,84 m

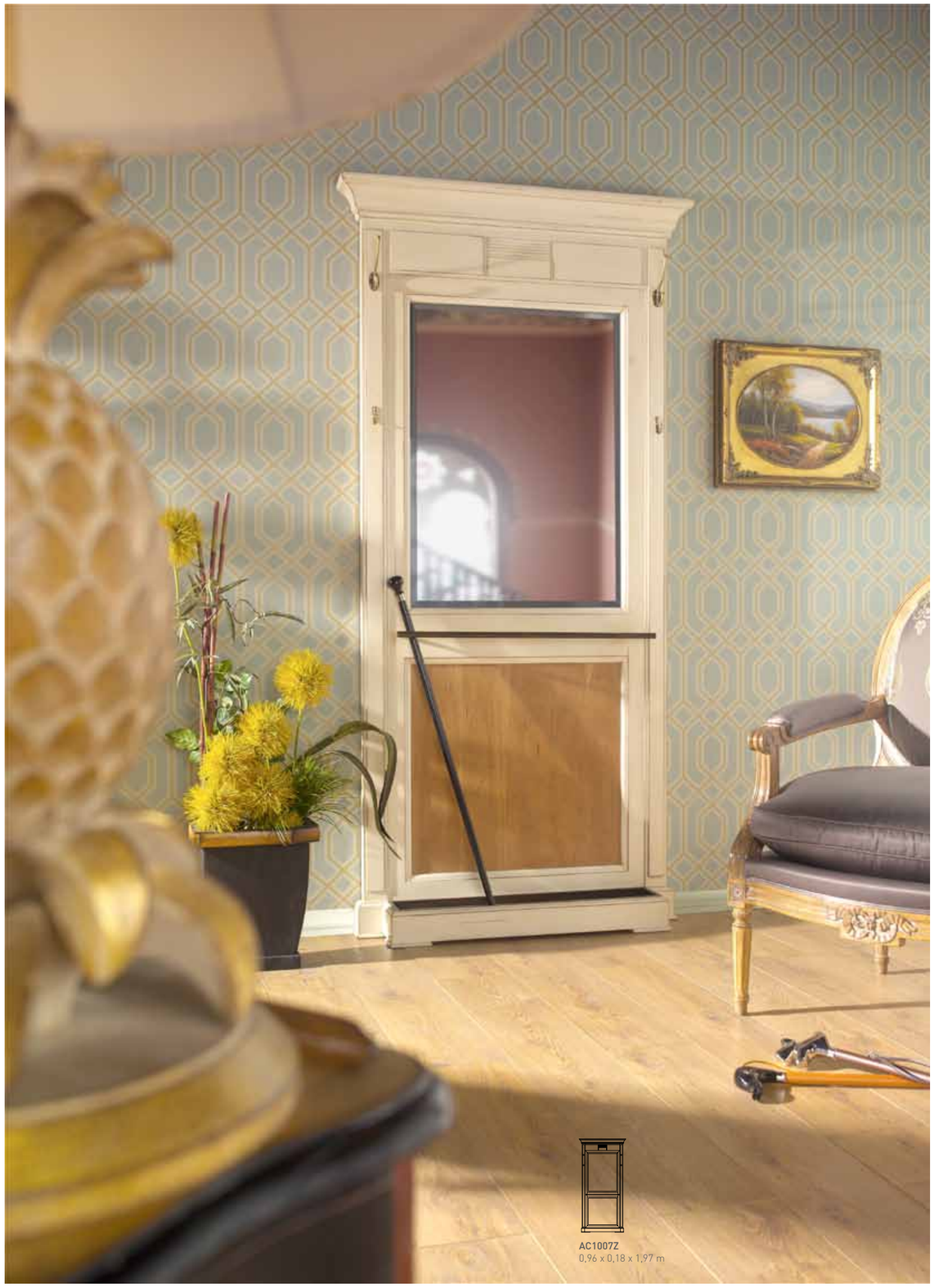

AC1007Z
0,96 x 0,18 x 1,97 m

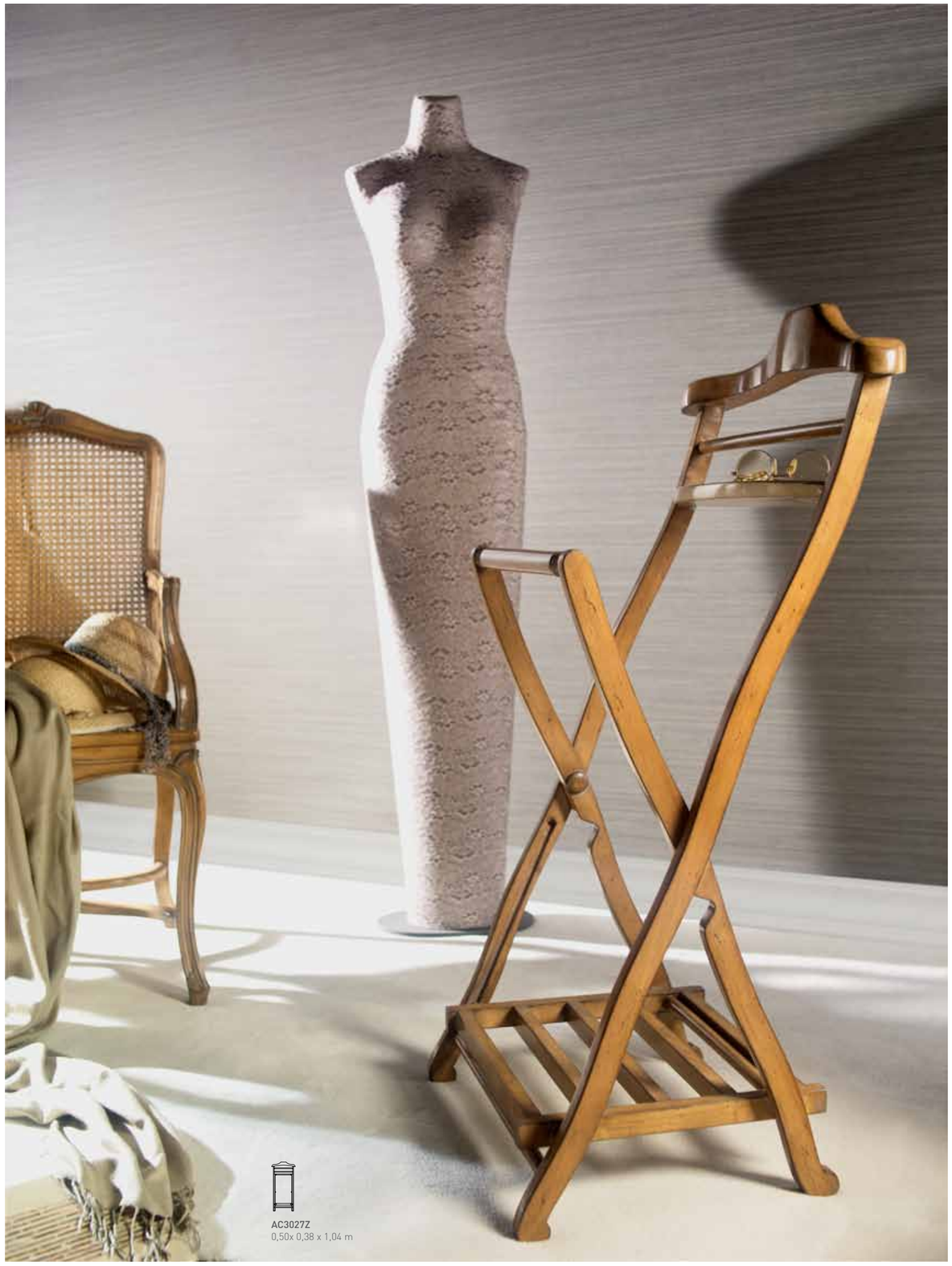

AC3027Z
0,50x 0,38 x 1,04 m

AC3094Z
1,50 x 0,51 x 0,60 m

AC3098
0,75 x 0,41 x 1,34 m

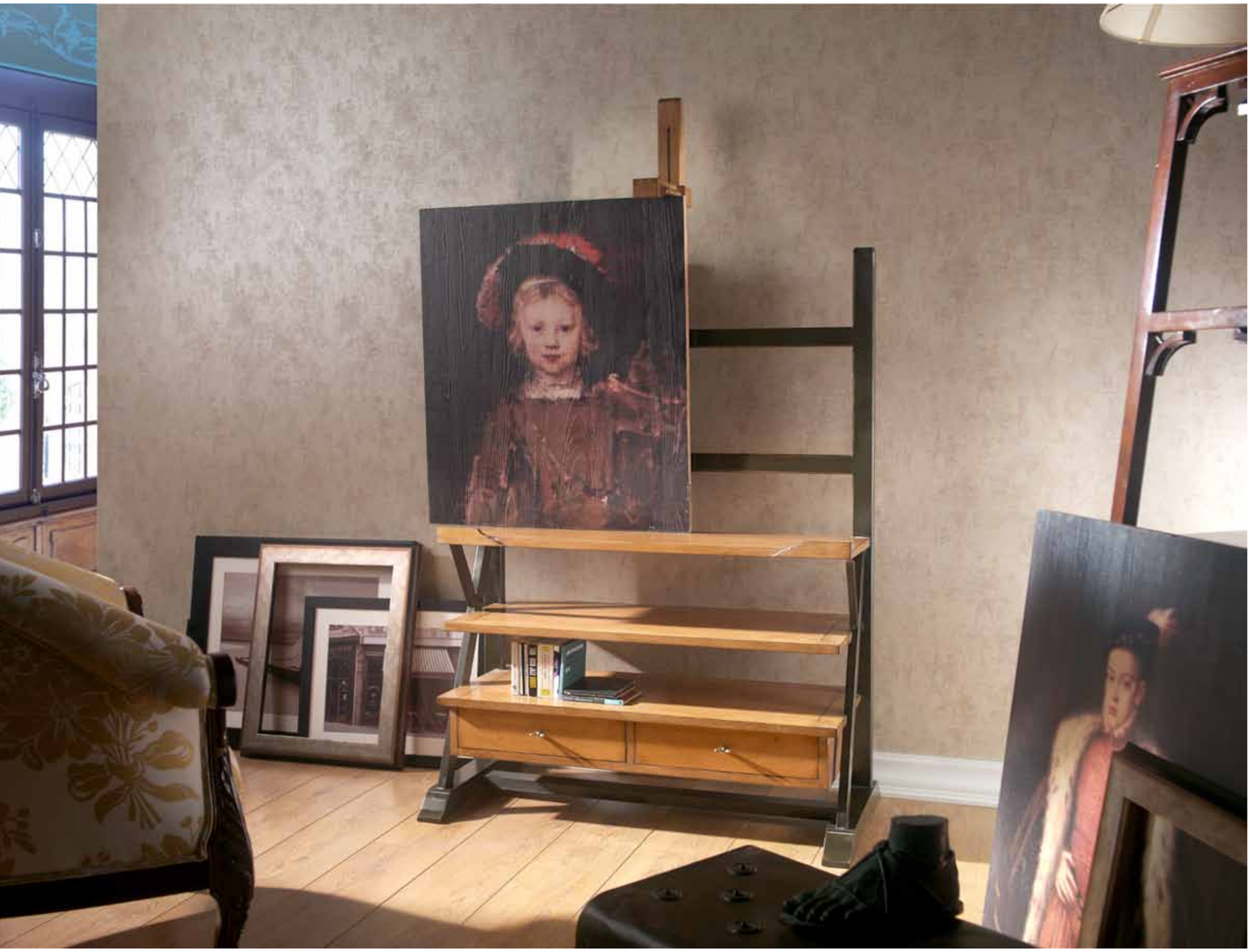

AC3351
0,85 x 0,50 x 1,70 m

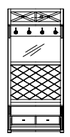

AC3350
0,95 x 0,40 x 2,12 m

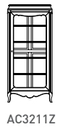

AC3211Z
0,85 x 0,42 x 1,85 m

AC3212Z / AC3212.A
1,94 x 0,51 x 2,25 m

AC3328TCA
0,46 x 0,46 x 0,75 m

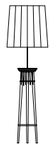

AC3237Z / AC3237.1
0,70 x 0,70 x 2,35 m

9055
1,96 x 0,49 x 2,20 m

10834CA
1,30 x 0,45 x 1,49 m

AC3083
0,78 x 0,42 x 0,88 m

AC3096CAZ
1,30 x 0,80 x 0,40 m

AC3028CA
0,47 x 0,37 x 1,45 m

AC2201Z
1,30 x 0,35 x 0,82 m

AC3108A
0,75 x 0,65 x 0,86 m

AC3322CA / AC3322.1
0,80 x 0,80 x 1,50 m

Butterfly - AC3219Z
0,64 x 0,41 x 1,06 m

10606Z
1,32 x 0,53 x 1,50 m

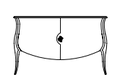

AC3244A.D
1,60 x 0,56 x 0,97 m

Capri
AC3225Z
0,54 x 0,35 x 0,86 m

Buda
AC3226
0,75 x 0,35 x 1,13 m

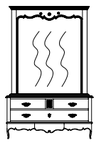

AC3041Z
1,37 x 0,08 x 1,53 m

AC3052Z
1,48 x 0,51 x 0,73 m

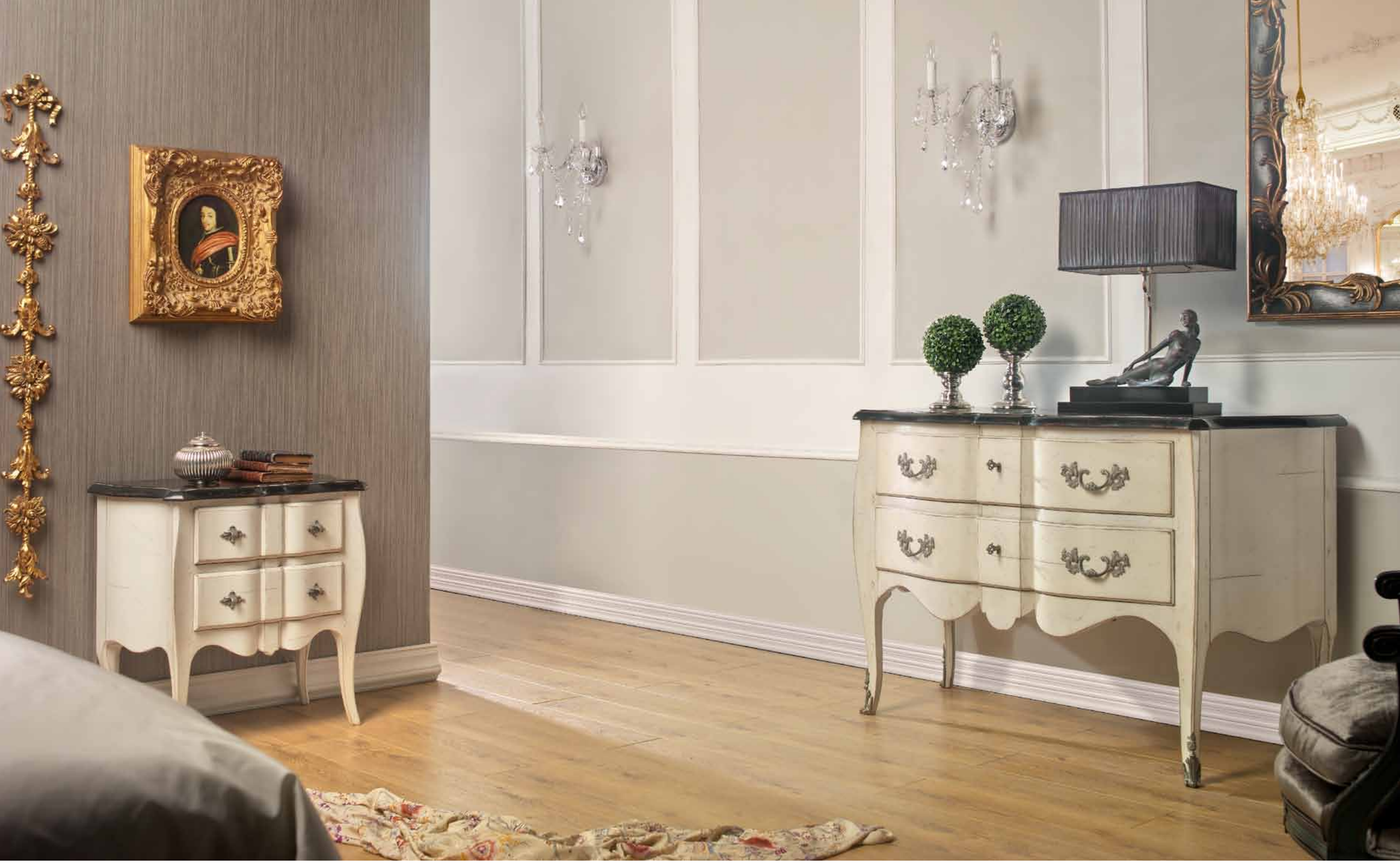

AC3086Z
0,67 x 0,39 x 0,66 m

AC3085Z
1,29 x 0,60 x 0,86 m

AC3207
1,08 x 0,52 x 1,14 m

AC3305
0,59 x 0,39 x 0,62 m

AC3306
0,59 x 0,39 x 0,62 m

AC3304
1,25 x 0,50 x 0,94 m

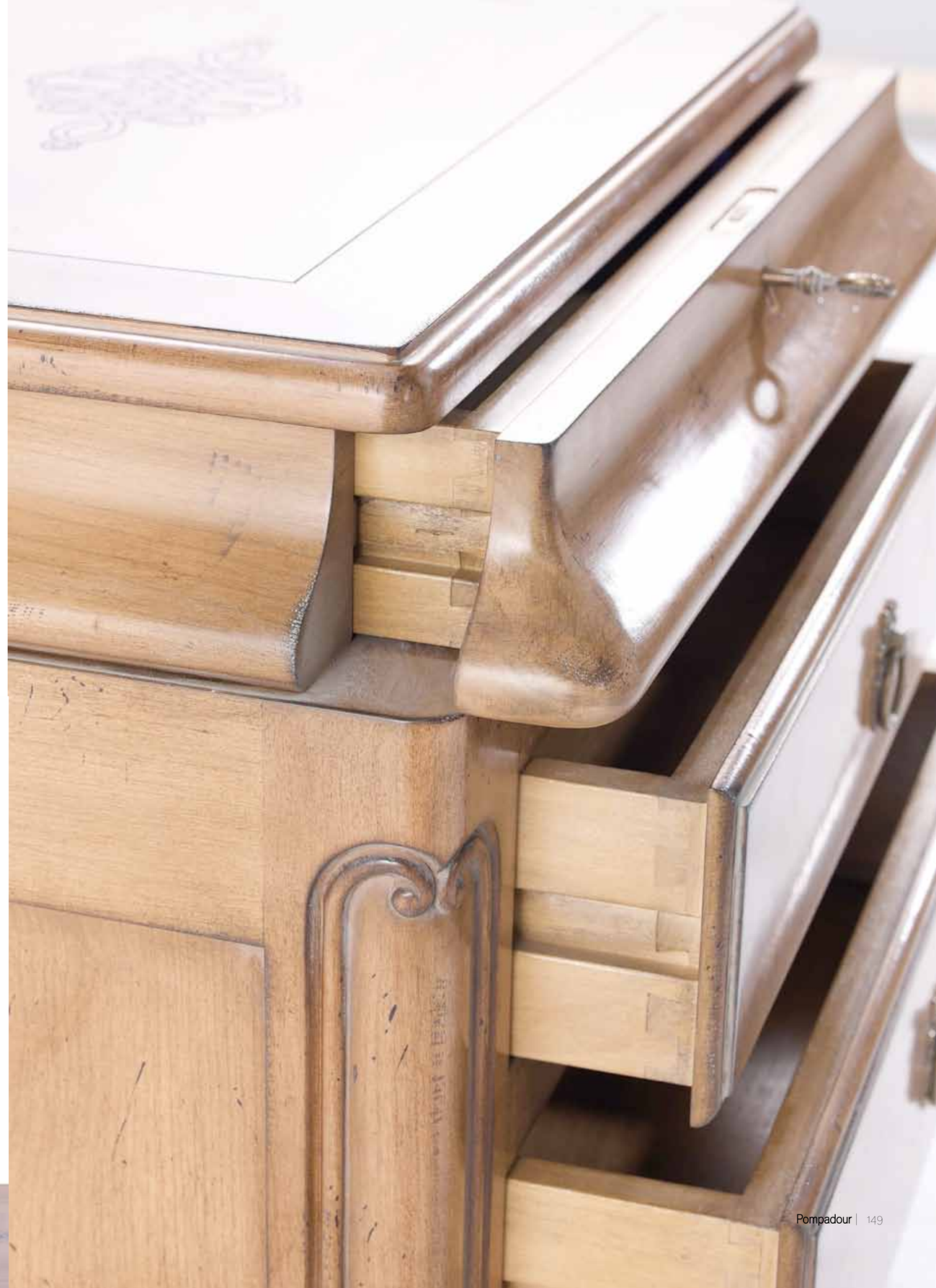

AC3068Z
1,20 x 0,54 x 0,87 m

AC3297Z
0,60 x 0,40 x 0,71 m

10822
1,66 x 0,45 x 1,80 m

10816
1,00 x 1,00 x 0,40 m

10818
0,60 x 0,60 x 0,60 m

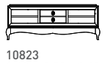

10823
1,60 x 0,50 x 0,60 m

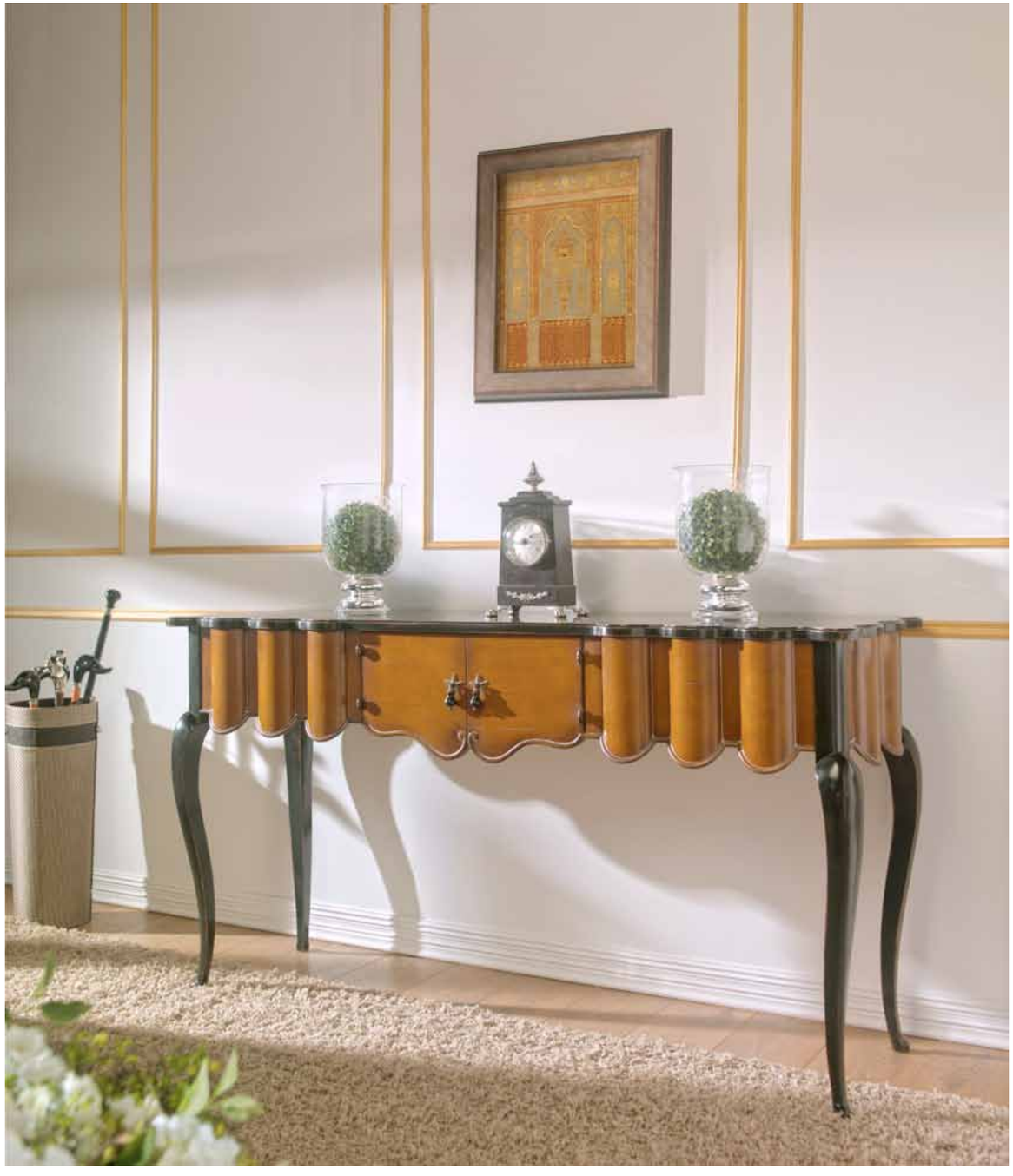

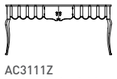

AC3111Z
1,60 x 0,48 x 0,86 m

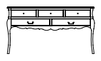

AC3063Z
1,49 x 0,41 x 0,79 m

AC3064
1,37 x 0,06 x 1,27 m

AC3313
1,60 x 0,45 x 0,56 m

AC3311C
1,85 x 0,40 x 1,90 m

AC3329.E
0,90 x 0,90 x 0,77 m

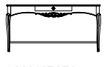

AC3310TCEC
1,60 x 0,45 x 0,84 m

AC3300
1,30 x 0,80 x 0,40 m

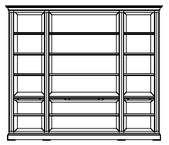

AC3331
2,68 x 0,46 x 2,30 m

AC3084Z
0,60 x 0,60 x 0,75 m

AC3215.1
1,30 x 0,52 x 0,92 m

AC3303C
0,90 x 0,48 x 1,00 m

AC3307
1,00 x 0,50 x 0,91 m

AC3312
0,74 x 0,43 x 1,32 m

AC6154
0,74 x 0,72 x 0,97 m

AC3034Z
1,05 x 0,30 x 0,85 m

AC3231D
1,19 x 0,87 x 1,66 m

AC3231E
1,19 x 0,87 x 1,66 m

Annelo - AC3239
0,72 x 0,79 x 1,02 m

AC3075.2
1,64 x 0,46 x 0,81 m

AC3302
1,30 x 0,80 x 0,45 m

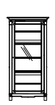

AC3309
0,95 x 0,45 x 1,90 m

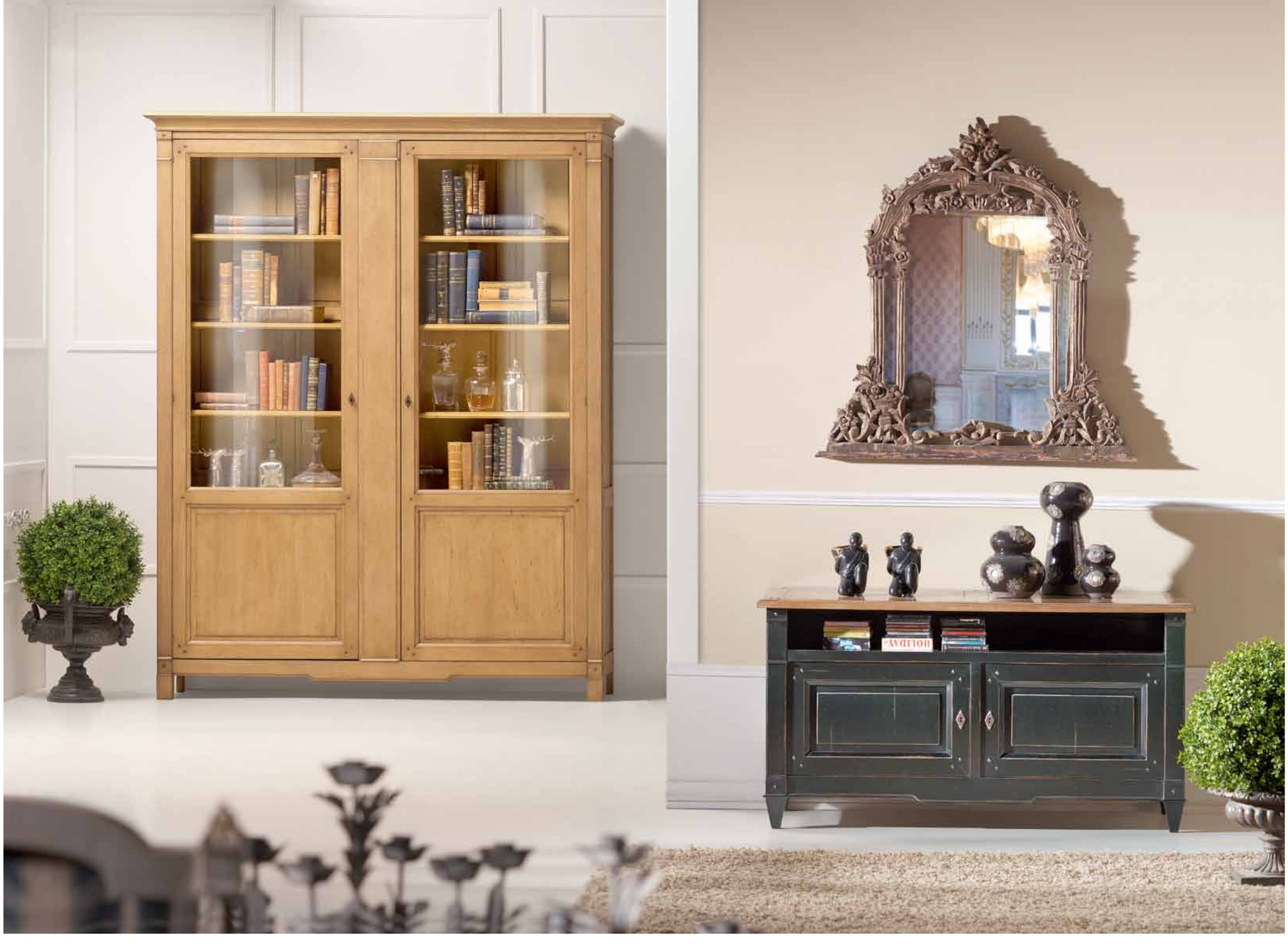

10623
1,80 x 0,45 x 2,20 m

10620Z
1,25 x 0,53 x 0,65 m

compositions

composiciones | compositions | composizioni

oriente

AC3096CAZ
1,30 x 0,80 x 0,40 m

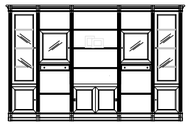

N301
3,33 x 0,46 x 2,20 m

Stella - AC3206Z
1,20 x 1,20 x 0,39 m

N26
3,62 x 0,46 x 2,20 m

Luis XV - AC6153
0,53 x 0,53 x 1,10 m

N27
3,54 x 0,46 x 2,20 m

NB11
2,92 x 0,46 x 2,20/1,79 m

AC3200 / AC3200.1
1,07 x 1,07 x 0,42 m

A4
4,00/2,40 x 0,46 x 2,50 m

N400
2,87 x 0,46/0,58 x 2,20 m

N25
2,87 x 0,46 x 2,20 m

A6
3,04/5,36 x 0,46 x 2,50 m

Luis XV - AC3025
0,70 x 0,67 x 0,96 m

Jade - AC3084Z
0,60 x 0,60 x 0,75 m

N100
2,85 x 0,46 x 2,20 m

copacabana

NB5
3,36 x 0,40 x 2,20/1,71 m

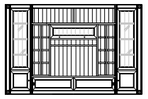

N21
3,33 x 0,40/0,52 x 2,20 m

N23
3,02 x 0,40 x 2,20 m

N19
3,27 x 0,40 x 2,20 m

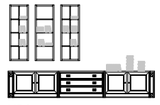

NB3
3,34 x 0,40 x 0,61/1,27 m

Luis XV - AC3110
0,59 x 0,49 x 1,01 m

Grande - AC3075TCAZ
1,64 x 0,46 x 0,81 m

N22
2,40 x 0,40 x 2,20 m

Oriente - 6510
0,62 x 0,60 x 0,80 m

Oriente - 6501
1,50 x 0,75 x 0,80 m

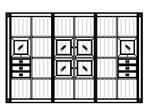

N11
3,33 x 0,40 x 2,20 m

N20
2,54 x 0,40 x 2,20 m

B3
2,54 x 0,40 x 1,71 m

NB4
2,26 x 0,40 x 0,40/0,52 m

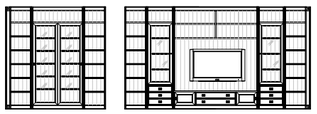

A3
2,85/4,94 x 0,40 x 2,50 m

Luis XV - AC3091Z
1,58 x 0,78 x 0,79 m

directoire

A2
2,86 x 0,46 x 2,50 m

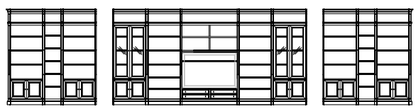

A3
5,96/2,79 x 0,46 x 2,50 m

Luis XV - AC3109
0,80 x 0,68 x 0,97 m

N1
2,90 x 0,46 x 2,20 m

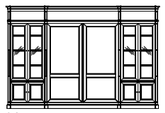

A4
3,75 x 0,46 x 2,50 m

Poker - AC3354
1,20 x 0,70 x 0,42 m

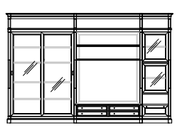

A1
3,81 x 0,46/0,56 x 2,50 m

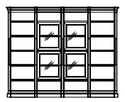

N2
2,75 x 0,46 x 2,20 m

romeo

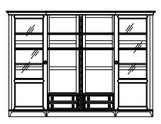

9100
3,15 x 0,48 x 2,22 m

AC3200 / AC3200.1
1,07 x 1,07 x 0,42 m

Viena - AC3108
0,75 x 0,65 x 0,86 m

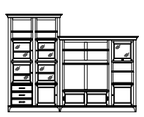

B04A.01
3,03 x 0,48 x 2,22/1,72 m

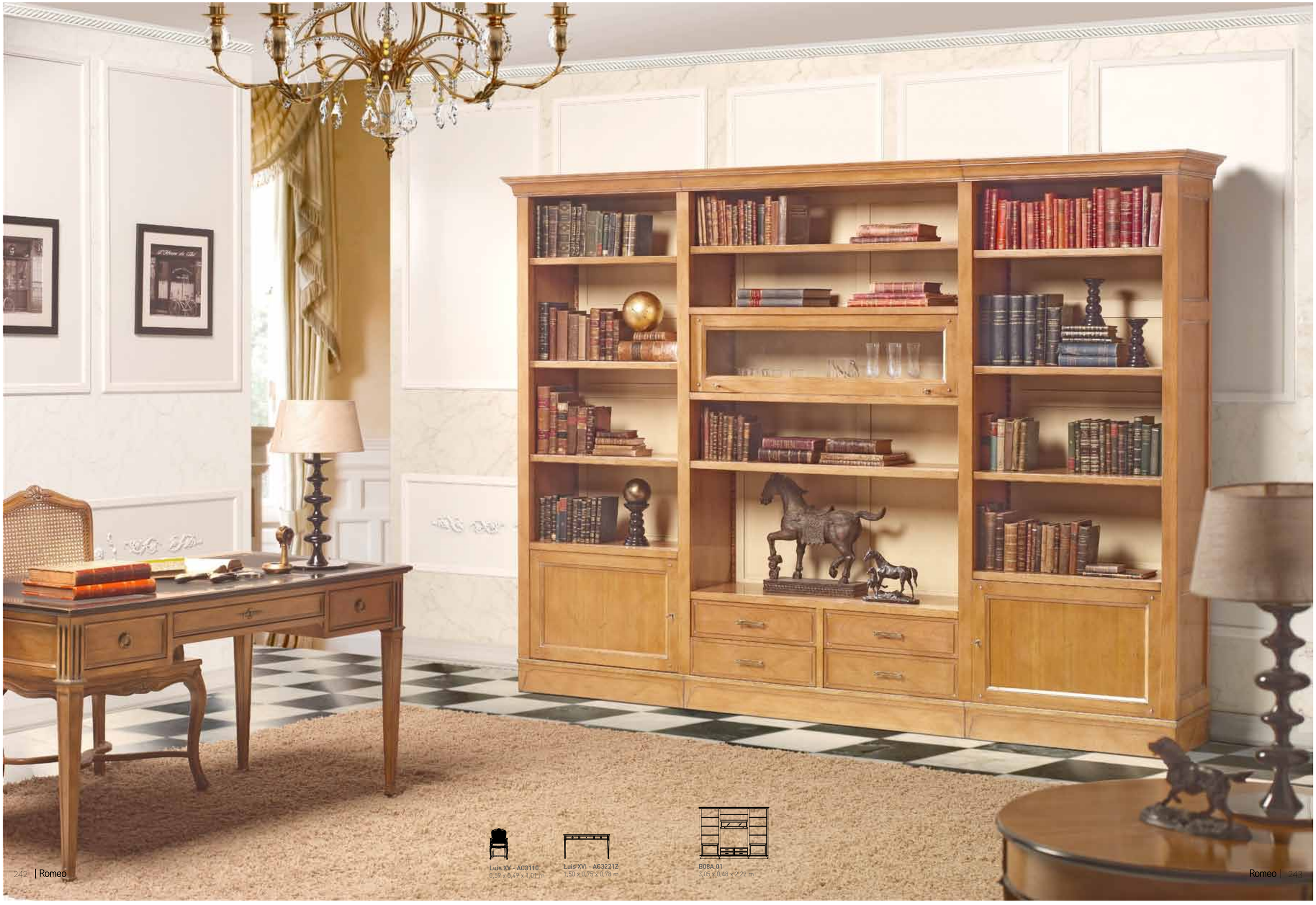

Luis XV - AC3110
0,59 x 0,49 x 1,01 m

Luis XVI - AC3221Z
1,50 x 0,75 x 0,78 m

B08A.01
3,05 x 0,48 x 2,22 m

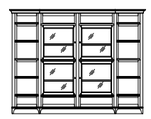

B01A.01
2,91 x 0,48 x 2,22 m

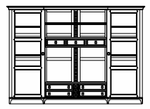

9200CA
3,15 x 0,48 x 2,22 m

B06A.01
2,91 x 0,48 x 2,22 m

B03A.01
2,97 x 0,48 x 2,22 m

eneida

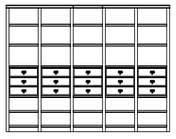

CE.E1
2,79 x 0,42 x 2,16 m

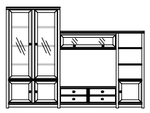

CE.A1
2,95 x 0,42 x 2,16/1,64 m

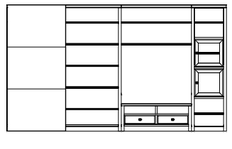

CE.D1
3,75 x 0,42/0,54 x 2,16 m

Annelo - AC3239
0,72 x 0,79 x 1,02 m

CE.A4
2,95 x 0,42 x 1,64/2,16 m

versus

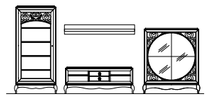

10802
0.97 x 0.48 x 2.00 m
10832
1,60 x 0.28 x 0,16 m
10823
1.60 x 0.50 x 0.60 m
10831
1.30 x 0.45 x 1.49 m

LOUIS VUITTON

NB2
2,30 x 0,50 x 1,71 m

NB1
2,30 x 0,50 x 0,60/0,46 m

AM Antiquário

Paris Antiquário

Paris Groseado

AM Velho com Pó

Veneza Velho c/ Pó

Verona Groseado

Verona Simples

Parma italiano brilho

Parma italiano mate

Veneza italiano mate

Carvalho Velho c/ Pó

Carvalho Simples

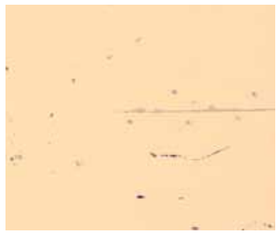
Creme Velho com Pó

White Patine Velho com Pó

White Antiquário

Black Velho com Pó [BKE00]

Chinoise Velho com Pó [CHE00]

Gris Velho c/pó [GR.12]

Dourado Velho com Pó

Prateado Velho com Pó

Folha de ouro

Folha de prata

Black Roçado [BKR00]

Ardoise Groseado [AR.10]

Lilac velho com pó

Rose Velho com pó

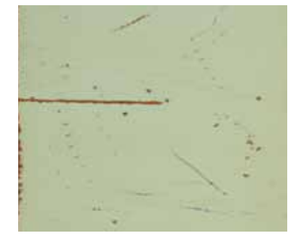
Oliva velho com pó

Turquoise velho com pó

Concept | Brandstart **Photography** | Estúdio de Fotografia Carlos Ferraz Lda **Styling** | Joana Macedo | Teresa Cardoso | Cátia Barros | cmc – comunicação visual **Printed** | Maiadouro **Edition** | 1.2011

AMCLASSIC®

Since 1962

Armando & Filhos, Lda
Rua de S. Brás, 517
Frazão
4595-182 Paços de Ferreira
info@amclassicfurniture.com
www.amclassicfurniture.com

CERTIFICAÇÃO DE QUALIDADE
NP EN ISO 9001:2008 SGS
PME líder
ON.2 O NOVO NORTE
PROGRAMA OPERACIONAL REGIONAL DO NORTE
QREN QUADRO DE REFERÊNCIA ESTRATÉGICO NACIONAL
PORTUGAL 2007.2013
UNIÃO EUROPEIA
Fundo Europeu de Desenvolvimento Regional